

Property Info:

Category:

Land

List Price:

1,200,000

Price Per:

\$1.37

Lot Acreage:

20.05

Lot Sqft:

873,378

Type:

Sale

Utilities:

All

Zoning:

Single Family

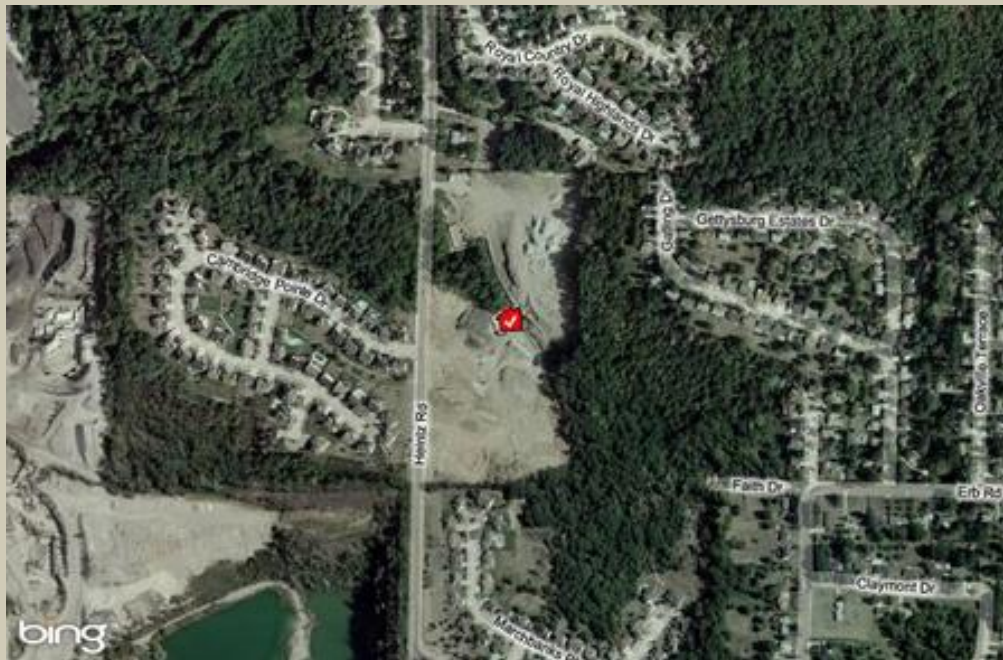

5950 & 5964 Heintz Rd.

St. Louis, MO 63129

The property is comprised of two contiguous tracts of land that are located on the east side of Heintz Rd., in an unincorporated area of St. Louis County. The property consists of a partially cleared and graded tract of land that comprises an area of 20.95 acres. Ready to be developed. Original plan was to have 38 lots. Great Location. Call agent for more details.

Contact:

Spencer Ash

636-578-3225

spencerash@gmail.com

410 Crestview Drive

O'Fallon, MO 63366

p: 636-272-4200

f: 636-272-4205

www.gotolpi.com